

*First Class*



MINNESOTA COURSING ASSOCIATION

Barb Steinlage  
732 Ione Avenue NE  
Spring Lake Park, MN 55432

## PREMIUM LIST

Early entries close 5:00 PM WEDNESDAY, October 11, 2017

at 732 Ione Avenue NE, Spring Lake Park, MN 55432

Day of Trial entries close **8:30 am**

at the Field Secretary's Table at Dakota County Fairgrounds



MINNESOTA COURSING ASSOCIATION

**Saturday October 14, 2017**

## REGION 5 INVITATIONAL

EARLY ENTRY FEE:

\$22.00 for 1<sup>st</sup> Hound, \$19.00 for 2<sup>nd</sup> or more  
additional Hounds - Same Household

DAY OF TRIAL ENTRY FEE: \$25 per Hound

BREEDER, KENNEL & BENCH STAKES: \$5 per entry

**Sunday, October 15, 2017**

ASFA Sanctioned All Breed Lure Field Trial

\$20.00 for 1<sup>st</sup> Hound, \$17.00 for 2<sup>nd</sup> or more  
additional Hounds - Same Household

DAY OF TRIAL ENTRY FEE: \$25 per Hound

Breeder, Kennel & Bench Stakes not offered on Sunday

South Field

Dakota County Fairgrounds

Farmington, MN

E-mail entries WILL NOT be accepted!

**Separate Entry Form for each dog for each day!**

Permission has been granted by the American Sighthound Field Association for the holding of this event under  
American Sighthound Field Association Rules and Regulations



Audrey Silverstein, Chairman  
ASFA Scheduling Committee

**MCA BOARD OF DIRECTORS**

President - Barb Steinlage  
 Vice President - Kay Nierengarten  
 Secretary - Vicki Fagre-Stroetz  
 Treasurer - Miles Hecht  
 Coursing Director - Wayne Olson  
 ASFA Delegate - Karen Peterson  
 Directors - Kathy Nelson, Barb Myers, Jeanne Mandel

**REGION 5 DIRECTOR**

Kent Standerford

**ASFA BOARD OF DIRECTORS**

Jeff Lipps President  
 Phil Fullam 1<sup>st</sup> Vice President  
 Rick Wolpin 2<sup>nd</sup> Vice President  
 Sally MacDowell Corresponding Secretary  
 Joe Schoemaker Recording Secretary  
 Gary Roush Chief Financial Officer

**JUDGES AND ASSIGNMENTS** ( \*denotes Provisional judge for that breed & S for single judge )

Dawn Gibas Lexington, OH  
 Kathy Nelson Lake Crystal, MN  
 Kay Nierengarten Saginaw, MN

SATURDAY	A	Az	Ba	Bz	C	G	Ib	IW	IG	Ltd	P	RR	Sa	SD	SW	SL	Singl	W
D Gibas	X	X			X	X	X	X	X	X	X	X	X				X	X
K Nelson			X	X								X		X	X	X		X
K Nierengarten	X	X	X	X	X	X	X	X	X	X	X		X	X	X	X	X	

SATURDAY	A	Az	Ba	Bz	C	G	Ib	IW	IG	Ltd	P	RR	Sa	SD	SW	SL	Singl	W
D Gibas	X	X											X				S	X
K Nelson			X	X	X	X	X	X	X	X	X	X		X	X	X		X
K Nierengarten	X	X	X	X	X	X	X	X	X	X	X	X	X	X	X	X		

**FIELD COMMITTEE**

Field Co-Chairs Kathy Nelson, Vicki Fagre-Stroetz  
 Field Secretary Barb Steinlage, 732 Lone Avenue NE, Spring Lake Park, MN 55432, [bravoigs@yahoo.com](mailto:bravoigs@yahoo.com)  
 612-599-9914  
 Lure Operators Mark Shubert, Janell Honza, Josie Haumont, Scott Hurlbert, Kent Standerford,  
 Barb Steinlage

**TRIAL HOURS:** 8:00 a.m. to completion

**ROLL CALL & INSPECTION:** Exactly 9:00 a.m. -- All Breeds - NO EXCEPTIONS

**RIBBONS AND TROPHIES****Saturday**

First Place – Blue Rosette  
 Second Place – Red Rosette  
 Third Place – Yellow Rosette  
 Fourth Place – White Rosette  
 Next Best Qualified – Green Rosette  
 Best of Breed – Purple & Gold Rosette,  
 ASFA medallion & towel by Janell Johnson  
 High Scoring Single - Navy & Gold Rosette  
 ASFA medallion & towel by Janell Johnson  
 Best in Regional – Red, White & Blue Rosette  
 Non-Regular Stake Winners - Rosette  
 New Title – Green, White & Black Rosette

**Sunday**

Blue Ribbon – First Place  
 Red Ribbon - Second Place  
 Yellow Ribbon – Third Place  
 White Ribbon – Fourth Place  
 Green Ribbon – Next Best Qualified  
 Purple and Gold Rosette - Best of Breed  
 Navy and Gold Ribbon – High Scoring Single  
 Green, White and Black Rosette – New Title

**REGIONAL INVITATIONAL PERPETUAL TROPHIES (SATURDAY)**

**Afghan – The McGovern Trophy**  
**Basenji - The Anubis Trophy**  
**Borzoi - The Ravenwolf Trophy**  
**Greyhound – The Savanna Trophy**  
**Ibizan Hound – The Treybeau Award**  
**Rhodesian Ridgeback – The Lion’s Trophy**  
**Saluki – The AmunRa Cup**  
**Whippet – The Northwind Cup**  
**Rescue – The Skeezix Trophy**  
**Best in Field – The Director’s Cup**

See following pages for Perpetual Trophy information

**ELIGIBLE BREEDS** Only purebred Afghan Hounds, Azawakhs, Basenjis, Borzoi, Cirnechi dell'Etna, Greyhounds, Ibizan Hounds, Irish Wolfhounds, Italian Greyhounds, Pharaoh Hounds, Rhodesian Ridgebacks, Salukis, Scottish Deerhounds, Silken Windhounds, Sloughis, Whippets may be entered in the regular stakes. Limited breeds may be entered in Limited Stake or Singles Stake. Limited breeds currently include purebred Chart Polski, Galgo Español, Magyar Agar, Peruvian Inca Orchid, Portuguese Podengo (Pequeno), Portuguese Podengo (Medio & Grande), and must be individually registered with the appropriate registry.

**ELIGIBILITY FOR REGIONAL INVITATIONAL – SATURDAY ONLY** Any hound that is ASFA pointed, or is pointed in its country of residence, or is AKC pointed, is eligible to enter a Regional Invitational in an appropriate stake, including Singles Stake. Proof of non-ASFA points for hounds should be in the form of a photocopy of the certificate, or a page of formal printing, included with the entry. For a Limited breed to be eligible, the entry must have one first placement or 2 second placements, with competition in the Limited Stake. All points or placements must be earned by the closing date of the event. An eligible hound may be entered in any number of Regional Invitationals. Hounds entered in the Singles Stake are not eligible to be entered in Breeder, Kennel, or Bench stakes.

All entries in the regular stakes shall be individually registered with the AKC (including ILP and PAL), the UKC, the NGA, the FCI, an ASFA-recognized foreign or ASFA Board approved registry, or possess a CRN from the SPDBS. A photocopy of acceptable registry must be submitted with each hound's first ASFA field trial entry; this requirement is waived for hounds registered with the NGA. Late, incomplete, unsigned or conditional entries will not be accepted. Entries will **NOT** be acknowledged by mail. Preliminary courses for all breeds will be completed before beginning final courses.

**REGULAR STAKES OFFERED**

**Open Stake:** Any eligible sighthound that has met certification requirements, excluding ASFA Field Champions of record.  
**Field Champion Stake:** Any ASFA Field Champion of record  
**Veteran Stake:** Any eligible sighthound that has met certification requirements whose age is at least six years, except Irish Wolfhounds whose age shall be at least five years, and Afghans, Rhodesian Ridgebacks, Salukis, and Whippets whose age shall be at least seven years. Points and Placements go toward V-FCH and V-LCM titles.  
**Limited Stake:** any eligible sighthound of a Limited or Provisional stake breed that has met certification requirements. Not eligible to compete in BOB or BIF.  
**Singles Stake:** Any eligible sighthound including those disqualified to run in other stakes. Each hound runs alone. Not eligible to compete for BOB or BIF. Hounds are eligible to TCP & CPX titles from the Singles stake. Limited breeds are not eligible for these titles.

All hounds entering Open, Veteran or Limited Stakes for the first time MUST include a completed ASFA certification form or waiver form and a copy of the hound's registration certificate (registration is not required for NGA Greyhounds ONLY; certification or waiver is not required for Singles stake entries ONLY).

**NON-REGULAR STAKES OFFERED** In all non-regular stakes there will be only one winner per breed with no championship points awarded. Hounds entered in the Singles stake are not eligible to enter non-regular stakes

**Kennel Stake:** For hounds of any individual breeds; an entry shall consist of two hounds, designated at time of entry, in one of the regular stakes being owned and kenneled by the same person.  
**Breeder Stake:** For any breed which shall have, designated at time of entry, two hounds bred by the same individual.  
**Bench Stake:** for hounds of any individual breed; an entry shall consist of a single hound with proof on file with the ASFA of a conformation champion title from the AKC, CKC or both or a conformation grand champion title from the UKC.

**BEST IN FIELD will be offered on Saturday only.**

**CONDITIONS OF ENTRY:**

Hounds must be one year of age or older on day of trial. • Regular stakes will be split into flights by random public draw if 20 or more entries are present in any one stake at the time of the draw • Bitches in season, hounds with breed disqualifications, and lame dogs will be excused • Hounds with breed disqualifications are not eligible to enter except in the singles stake • All Hounds will be run twice in trios if possible, or braces, except in the Singles stake, unless excused, dismissed or disqualified • Hounds not present at roll call will be scratched.

- Hound certification runs will be offered after the trial on Saturday only
- A penalty of \$5.00 will be assessed for any loose hound not competing in the course in progress
- Battery powered continuous loop lure machine will be used; backup equipment will be available
- Lure will consist of plastic
- MCA provides slip leads and blankets

**The Region V Invitational Perpetual Trophies**

**AFGHAN HOUND – The McGovern Trophy**

The McGovern Trophy was donated by Tom and Pauline McGovern, longtime Des Moines area residents and Iowa Coursing Association Members. Tom and Pauline bred and showed Afghan Hounds, as well as Borzoi, Ibizans and Salukis.

**BASENJI – The Anubis Cup Trophy**

The Anubis Cup Trophy was donated by Daniel and Tomoko Magnan. The Anubis Cup is awarded to the Basenji Best of Breed winner at the Region 5 Regional Invitational. The Basenji made an appearance in civilization at the dawn of history. As a palace dog of the pharaohs, they would have watched the building of the Pyramids. They are pictured in bas-reliefs and sculptured in stone as far back as 4,000 BC. In fact, the hieroglyph for dog, which is depicted on the front of the award resembles a modern-day Basenji. The Basenji is one of the few natural breeds recognized by the American Kennel Club. The small, dark oblique eye, wrinkled forehead, pliable skin, fine coat, curled tail and precious reticent quality are part of the basenji's character. Their wrinkled forehead imparts an anxious expression, the look of one who, having known man from the beginning, is terribly worried about the outcome. In coursing, they are known for stamina, agility, durability, and surprising speed for their size. This is due to their horse-like double-suspension gallop. Basenjis are clever runners with a tendency to learn to outguess the direction of the lure early in their careers. When running with familiar dogs, they tend to turn cooperatively, but when running with unfamiliar, some stop at nothing to get to the lure first. While not as fast as some other breeds, they hold their own in head to head competition. Some say a Basenji only runs as fast as it must. When running against other faster hounds, they tend to run faster. Whether their ancestors arrived here in the 1930s or the 1980s, Basenjis remain close to their wild roots and still have a wild and fiercely independent nature. Owners will testify to their phenomenal intelligence, inventiveness, curiosity and clownish sense of humor. Although generally silent, they can make a variety of unique sounds from yodels, howls, crows, snarls and chortles, to a growl worthy of a dog twice the size. They also make some sounds that are beyond description. Often described as catlike, Basenjis think for themselves, don't like getting wet, love to shred tissues, enjoy basking in the sun, are adept climbers, and even like to groom themselves and each other. Basenjis are still driven by their hunting heritage, and will give chase to any animal that runs or flies from them. In modern Africa, they are used for net-hunting. The Anubis Cup recognizes the unique contribution Basenjis make to lure coursing and the canine species' role as man's best friend.

**BORZOI – The Ravenwolf Trophy**

The Ravenwolf Trophy was donated by John and Susan Weinkein, of Ravenwolf Borzoi, in memory of Ch Ravenwolf Phaedra CD, LCM. Phaedra was one of only a handful of Borzoi to win the triple titles of Ch, CD, and LCM. She placed in the Top Ten in both coursing and obedience standings. Her offspring from two litters achieved AKC championship titles, as well as ASFA Field Championship titles. John and Susan were involved in coursing from 1975 to 2003.

**GREYHOUND – The Savanna Trophy**

Donated by Shelly Johnson, the Savanna Trophy is dedicated to two outstanding Greyhounds, whose contributions to ASFA lure coursing will not be forgotten.

"Lady", EF Katie Ann, LCM2: Lady's accomplishments in Region V included 2 Regional Invitational BOBs, 4 BIFs and winning the "Run for the Bunnies" in 1996. She also honored our region by becoming the #1 ASFA Greyhound in 1994. Sadly, we lost Lady to bone cancer in February 2002.

"Beeline", BII Beeline B Quick, LCM 2: Beeline's accomplishments in Region V include 2 Regional Invitational BOBs, 8 BIFs, and winning the Harvest Cup (1994), the Minnesota Cup (1995), and the Director's Cup (1996). She was in ASFA Top Ten 3 times and was nominated for the ASFA Hall of Fame twice. In 1998, she brought great honor to Region V by winning BII at the ASFA's most prestigious event. During the 5 years of Beeline's coursing career, she traveled all over the USA and always remained a wonderful ambassador for our Region.

**See following page for additional Perpetual Trophy information**

**2017 REGION 5 INVITATIONAL  
WEARABLES**

MINNESOTA COURSING ASSOCIATION



MCA



REGION V INVITATIONAL

**The design above will be printed on the front of the shirt**  
**Unisex Sizes: S, M, L, XL, 2XL, 3XL**

T-Shirt – 100% pre-shrunk cotton	Navy Blue T-shirt, white print	\$ 20.00
----------------------------------	--------------------------------	----------

**Pre-order and pay through September 29, 2017**  
**Email Order Form to [stacytazi@yahoo.com](mailto:stacytazi@yahoo.com), and send payment**  
**via PayPal.com to [stacytazi@yahoo.com](mailto:stacytazi@yahoo.com).**

**Shirts will be ready for pickup at the trial.**

<b>WEARABLES ORDER FORM</b>				
Name				
Phone		Email		
T-Shirt Navy blue	Size	Quantity	@ \$20.00	Sub-Total
T-Shirt Navy blue	Size	Quantity	@ \$20.00	Sub-Total
PayPal the Total amount to <a href="mailto:stacytazi@yahoo.com">stacytazi@yahoo.com</a> no later than September 29, 2017.				Total

**IBIZAN – The Treybeau Award NEW**

Donated by Treybeau Ibizans, Dean Wright and Sabrina Wright-Hiller, the Treybeau Award for Ibizan Hounds is presented each year to the Best of Breed Ibizan Hound at the Region 5 Invitational in honor of Treybeau Ibizan Hounds past, present and future.

**IRISH WOLFHOUND – The Faol Cu Trophy**

The Faol Cu Trophy was donated by Gayle K Curtis, Magma Irish Wolfhounds, and IA (Nina)Gottsch, Ianina’s Irish The Faol Cu Trophy was donated by Gayle K Curtis, Magma Irish Wolfhounds, and I.A. (Nina) Gottsch, Ianina’s Irish Wolfhounds. The trophy is awarded annually To the Best of Breed Irish Wolfhound at t the Region V Invitational. The purpose is to recognize those qualities that allow the Irish Wolfhound to do the job that it was bred for; including the speed that is required to catch its prey, and the strength that is needed to dispatch it.

**RHODESIAN RIDGEBACK – The Lion’s Trophy**

The Lion’s Trophy was donated by Dawn Gibas and Scott Tracey. The trophy is offered in recognition of the power, stamina, and “lion’s” heart that is demonstrated both on and off the field by this wonderful breed. The perpetual trophy honors the champions of today, and pays homage to the legacy of those champions who have passed this way before.

**SALUKI - The AmunRa Cup**

The AmunRa Cup was donated by Kathy Nelson in recognition of all the beautiful Salukis, and the unending stamina that they demonstrate at these lure trials. The AmunRa Cup honors those that have gone before and have set high standards for those that follow. Each year the winner of the trophy will add a photo as the winning hound.

**WHIPPET – The Northwind Cup**

The Northwind Cup is offered in honor of “Dash”, Can CH Northwind’s Dash to Bryton, Am/Can FCh, Am/Can CD by Kay Nierengarten and Mark Shubert. Dash, a strong, powerful runner, retired at five, when he sustained permanent injury on the coursing field. He was 30 points short of an LCM, and 12 points short of a Can. FCHX with all placements. We applaud his indomitable spirit, which survived complete paralysis on the field, a dislocated vertebrae, displaced spinal cord and ten weeks in a body cast before resuming many normal activities.

**RESCUE - The Skeezix Trophy**

The Skeezix Trophy honors Skeezix LCM2. Skeezix was a rescued Basenji. The trophy is awarded to the highest scoring rescue of any breed at the Region V Invitational. The hound must have been adopted from a shelter or legitimate rescue organization, must have an ILP/PAL number, must be spayed or neutered, and have earned a qualifying score. This trophy was donated by Micky Rubin to symbolize that broken lives can be repaired.

**BEST IN FIELD – The Directors’ Cup**

The Directors’ Cup is a perpetual trophy originated in 1992 by Region V Director, Frank Zaworski, to honor the hound winning Best in Field at the Region V Invitational. Frank Zaworski became involved in lure coursing in 1968 and has been judging coursing trials since 1973. He and his wife, Linda, have been involved with Whippets since 1977.

**Course Plans: Reversed for finals.**

MCA reserves the right to alter the course plan as required by weather and/or field conditions on the day of the trial. Terrain is grassy.

**SATURDAY - 710 yards**

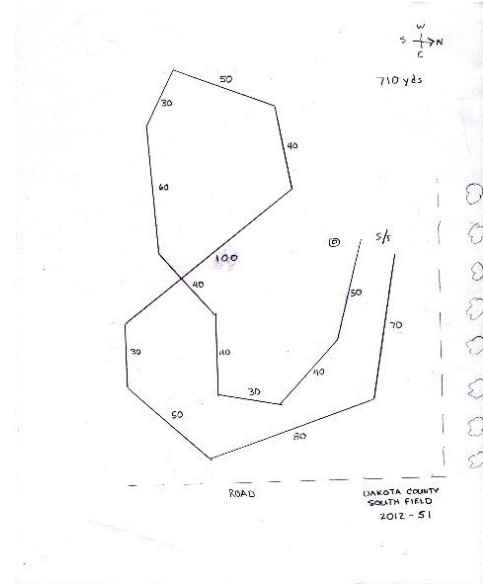

**SUNDAY - 615 yards**

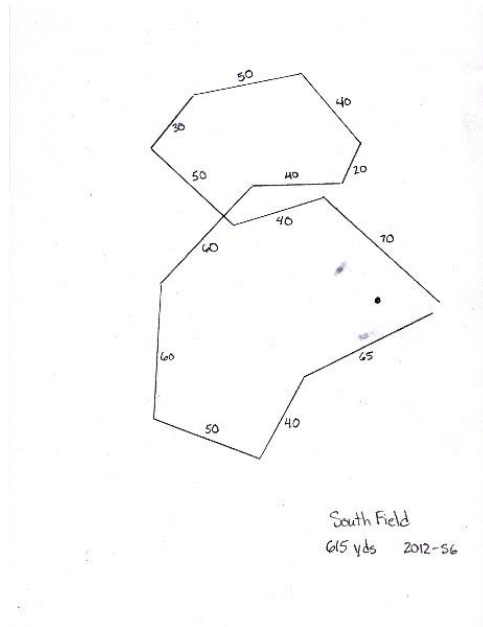

**OFFICIAL AMERICAN SIGHTHOUND FIELD ASSOCIATION ENTRY FORM**  
COMPLETE AN ENTRY FORM FOR EACH DAY FOR EACH HOUND E-MAIL - ENTRIES WILL NOT BE ACCEPTED  
 MINNESOTA COURSING ASSOCIATION October 14 & 15, 2017

**Saturday - Regular classes early entry: \$22 first entry, \$19 each additional entry Day of trial Entry: \$25**  
**Non-regular classes \$5 per entry**

**Sunday - Regular classes early entry: \$20 first entry, \$17 each additional entry Day of trial entries: \$25**

**Early entries close 5:00pm Wednesday October 11, 2017 Day of trial entries close 8:30 am**

Mail entries with check payable in U.S. funds to MCA to:  
 Barb Steinlage, FTS, 732 Lone Avenue NE, Spring Lake Park MN 55432  
 [ ] Saturday 10/14 [ ] Sunday 10/15

Fee Paid \_\_\_\_\_ The Field Secretary cannot accept conditional, unsigned, incomplete or unpaid entries;  
 please check your completed entry carefully.

Breed:		Call Name:	
Registered Name of Hound:			
Stake: <input type="checkbox"/> Open <input type="checkbox"/> FCH <input type="checkbox"/> Veteran <input type="checkbox"/> Single <input type="checkbox"/> Limited		Additional Stakes-Saturday Only <input type="checkbox"/> Kennel <input type="checkbox"/> Breeder <input type="checkbox"/> Bench	
Registration Number: (please write in registering body before number)			
<input type="checkbox"/> If possible, please separate my hounds		Date of Birth:	Sex: <input type="checkbox"/> Dog <input type="checkbox"/> Bitch
Name of actual owner(s):			
Address:		Phone:	
City:		State:	Zip:
E-mail (Optional)		(Optional) Region of Residence:	
Emergency Contact Name and Phone (Optional)			
<input type="checkbox"/> Check if this is the first ASFA trial for this hound. Attach a Hound Certification or waiver if entered in Open, Veterans, Limited.			
<input type="checkbox"/> Check if this is a first-time entry, a copy of the official Registration of this hound must accompany this entry unless NGA.			
<input type="checkbox"/> Check if any information has changed since the last ASFA trial entry. Regarding _____			
<input type="checkbox"/> Check if this hound has been dismissed within the last 6 trials entered. Must be marked in order to qualify for a "clean" trial requirement.			

I CERTIFY that I am the actual owner of this dog, or that I am the duly authorized agent of the actual owner whose name I have entered above. In consideration of the acceptance of this entry and the opportunity to have this dog judged and to win prize money, ribbons, or trophies, I (we) agree to abide by the rules and regulations of the American Sighthound Field Association in effect at the time of this lure field trial, and by any additional rules and regulations appearing in the premium list for this lure field trial. I (we) agree that the club holding this lure field trial has the right to refuse this entry for cause, which the club shall deem to be sufficient. I (we) agree to hold this club, its members, directors, governors, officers, agents or other functionaries, any employees of the aforementioned parties and the owner(s) of the trial premises or grounds harmless from any claim for loss or injury which may be alleged to have been caused directly or indirectly to any person or thing by the act of this dog while in or upon the lure field trial premises or grounds or near any entrance thereto and I (we) personally assume all responsibility and liability for any such claim, and I (we) further agree to hold the aforementioned parties harmless from any claim loss of this dog by disappearance, theft damage or injury be caused or alleged to be caused by the negligence of the club or any of the aforementioned parties or by the negligence of any person or any other cause or causes. I (we) certify and represent that the dog entered is not a hazard to person or other dogs. This entry is submitted for acceptance of the forgoing representations and agreements.

**SIGNATURE** of owner or his agent  
 duly authorized to make this entry \_\_\_\_\_

**OFFICIAL AMERICAN SIGHTHOUND FIELD ASSOCIATION ENTRY FORM**  
COMPLETE AN ENTRY FORM FOR EACH DAY FOR EACH HOUND E-MAIL - ENTRIES WILL NOT BE ACCEPTED  
 MINNESOTA COURSING ASSOCIATION October 14 & 15, 2017

**Saturday - Regular classes early entry: \$22 first entry, \$19 each additional entry Day of trial Entry: \$25**  
**Non-regular classes \$5 per entry**

**Sunday - Regular classes early entry: \$20 first entry, \$17 each additional entry Day of trial entries: \$25**

**Early entries close 5:00pm Wednesday October 11, 2017 Day of trial entries close 8:30 am**

Mail entries with check payable in U.S. funds to MCA to:  
 Barb Steinlage, FTS, 732 Lone Avenue NE, Spring Lake Park MN 55432  
 [ ] Saturday 10/14 [ ] Sunday 10/15

Fee Paid \_\_\_\_\_ The Field Secretary cannot accept conditional, unsigned, incomplete or unpaid entries;  
 please check your completed entry carefully.

Breed:		Call Name:	
Registered Name of Hound:			
Stake: <input type="checkbox"/> Open <input type="checkbox"/> FCH <input type="checkbox"/> Veteran <input type="checkbox"/> Single <input type="checkbox"/> Limited		Additional Stakes-Saturday Only <input type="checkbox"/> Kennel <input type="checkbox"/> Breeder <input type="checkbox"/> Bench	
Registration Number: (please write in registering body before number)			
<input type="checkbox"/> If possible, please separate my hounds		Date of Birth:	Sex: <input type="checkbox"/> Dog <input type="checkbox"/> Bitch
Name of actual owner(s):			
Address:		Phone:	
City:		State:	Zip:
E-mail (Optional)		(Optional) Region of Residence:	
Emergency Contact Name and Phone (Optional)			
<input type="checkbox"/> Check if this is the first ASFA trial for this hound. Attach a Hound Certification or waiver if entered in Open, Veterans, Limited.			
<input type="checkbox"/> Check if this is a first-time entry, a copy of the official Registration of this hound must accompany this entry unless NGA.			
<input type="checkbox"/> Check if any information has changed since the last ASFA trial entry. Regarding _____			
<input type="checkbox"/> Check if this hound has been dismissed within the last 6 trials entered. Must be marked in order to qualify for a "clean" trial requirement.			

I CERTIFY that I am the actual owner of this dog, or that I am the duly authorized agent of the actual owner whose name I have entered above. In consideration of the acceptance of this entry and the opportunity to have this dog judged and to win prize money, ribbons, or trophies, I (we) agree to abide by the rules and regulations of the American Sighthound Field Association in effect at the time of this lure field trial, and by any additional rules and regulations appearing in the premium list for this lure field trial. I (we) agree that the club holding this lure field trial has the right to refuse this entry for cause, which the club shall deem to be sufficient. I (we) agree to hold this club, its members, directors, governors, officers, agents or other functionaries, any employees of the aforementioned parties and the owner(s) of the trial premises or grounds harmless from any claim for loss or injury which may be alleged to have been caused directly or indirectly to any person or thing by the act of this dog while in or upon the lure field trial premises or grounds or near any entrance thereto and I (we) personally assume all responsibility and liability for any such claim, and I (we) further agree to hold the aforementioned parties harmless from any claim loss of this dog by disappearance, theft damage or injury be caused or alleged to be caused by the negligence of the club or any of the aforementioned parties or by the negligence of any person or any other cause or causes. I (we) certify and represent that the dog entered is not a hazard to person or other dogs. This entry is submitted for acceptance of the forgoing representations and agreements.

**SIGNATURE** of owner or his agent  
 duly authorized to make this entry \_\_\_\_\_



**AMERICAN SIGHTHOUND FIELD ASSOCIATION  
HOUND CERTIFICATION**

**Rule effective October 1, 1994: Ch. V, Sec. 4 (a) OPEN STAKE:** *To be eligible to enter the open stake, a hound must have been certified by a licensed judge within the year preceding the closing date for the entry or have previously competed in the Open Stake.* This eligibility requirement also applies to a hound entered in the Limited or Veteran Stake, which has not competed in Open previously. Please complete this portion of this form and attach it to the entry form for the hound's first entry, including an entry for a Fun Trial.

Registered Name of Hound: \_\_\_\_\_

Registration Number: \_\_\_\_\_ Breed: \_\_\_\_\_

Registered Owner's Name: \_\_\_\_\_

I hereby certify that on (date) \_\_\_\_\_, the above-named hound completed a lure course of at least 500 yards, running with another hound of the same breed (or another breed with a similar running style). During the course, the above-named hound showed no inclination to interfere with the other hound. I further certify that I am a licensed judge for the ASFA.

Name of Licensed Judge: \_\_\_\_\_

Signature: \_\_\_\_\_ Date: \_\_\_\_\_

I hereby certify that the hound running in the certification course is the hound identified above and that information provided on this form is true and correct.

Signature: \_\_\_\_\_ Date: \_\_\_\_\_

Owner or Authorized Agent of Hound

This certification form must be attached to the entry form the first time this hound is entered in an open, limited, or veteran stake. Any hound entered in open, limited, or veteran (as a first time entered hound), which has not been certified, shall be declared ineligible by the records coordinator and shall forfeit any points and placements awarded.

**PLEASE RETAIN A COPY FOR YOUR RECORDS.**

**AMERICAN SIGHTHOUND FIELD ASSOCIATION  
HOUND CERTIFICATION WAIVER**

**Waiver of Requirement:** *This requirement will be waived for a hound that has earned a lure coursing or racing title from another recognized organization, if such title requires competition, and if a waiver for such title has been approved by the ASFA, or a CKC Hound Certification Form.* If your hound qualifies for a waiver, complete this portion of this form and attach it to your entry form. Proof of waivers must accompany this certification form.

Registered Name of Hound: \_\_\_\_\_

Registration Number: \_\_\_\_\_ Breed: \_\_\_\_\_

Registered Owner's Name: \_\_\_\_\_

**CKC:** FCH FCHX **CWA:** ARX TRP SRA DPC

**AKC:** QC FC SC **LGRA:** GRC **NAWRA:** RCH SR

**WRA:** CR WRCH **NOTRA:** ORC OTR SORC SOR

Hound Certification previously submitted.

I hereby certify that the hound identified above has completed the requirements for the title indicated above (or that the required Certification was previously submitted) and that the information provided on this form is true and correct.

Signature: \_\_\_\_\_ Date: \_\_\_\_\_

Owner or Authorized Agent of Hound

**AMERICAN SIGHTHOUND FIELD ASSOCIATION  
HOUND CERTIFICATION**

**Rule effective October 1, 1994: Ch. V, Sec. 4 (a) OPEN STAKE:** *To be eligible to enter the open stake, a hound must have been certified by a licensed judge within the year preceding the closing date for the entry or have previously competed in the Open Stake.* This eligibility requirement also applies to a hound entered in the Limited or Veteran Stake, which has not competed in Open previously. Please complete this portion of this form and attach it to the entry form for the hound's first entry, including an entry for a Fun Trial.

Registered Name of Hound: \_\_\_\_\_

Registration Number: \_\_\_\_\_ Breed: \_\_\_\_\_

Registered Owner's Name: \_\_\_\_\_

I hereby certify that on (date) \_\_\_\_\_, the above-named hound completed a lure course of at least 500 yards, running with another hound of the same breed (or another breed with a similar running style). During the course, the above-named hound showed no inclination to interfere with the other hound. I further certify that I am a licensed judge for the ASFA.

Name of Licensed Judge: \_\_\_\_\_

Signature: \_\_\_\_\_ Date: \_\_\_\_\_

I hereby certify that the hound running in the certification course is the hound identified above and that information provided on this form is true and correct.

Signature: \_\_\_\_\_ Date: \_\_\_\_\_

Owner or Authorized Agent of Hound

This certification form must be attached to the entry form the first time this hound is entered in an open, limited, or veteran stake. Any hound entered in open, limited, or veteran (as a first time entered hound), which has not been certified, shall be declared ineligible by the records coordinator and shall forfeit any points and placements awarded.

**PLEASE RETAIN A COPY FOR YOUR RECORDS.**

**AMERICAN SIGHTHOUND FIELD ASSOCIATION  
HOUND CERTIFICATION WAIVER**

**Waiver of Requirement:** *This requirement will be waived for a hound that has earned a lure coursing or racing title from another recognized organization, if such title requires competition, and if a waiver for such title has been approved by the ASFA, or a CKC Hound Certification Form.* If your hound qualifies for a waiver, complete this portion of this form and attach it to your entry form. Proof of waivers must accompany this certification form.

Registered Name of Hound: \_\_\_\_\_

Registration Number: \_\_\_\_\_ Breed: \_\_\_\_\_

Registered Owner's Name: \_\_\_\_\_

**CKC:** FCH FCHX **CWA:** ARX TRP SRA DPC

**AKC:** QC FC SC **LGRA:** GRC **NAWRA:** RCH SR

**WRA:** CR WRCH **NOTRA:** ORC OTR SORC SOR

Hound Certification previously submitted.

I hereby certify that the hound identified above has completed the requirements for the title indicated above (or that the required Certification was previously submitted) and that the information provided on this form is true and correct.

Signature: \_\_\_\_\_ Date: \_\_\_\_\_

Owner or Authorized Agent of Hound

**Most likely, running water will not be available (season end shut down).  
Bottled water will be available. There is some shade.**

**Practice sessions and hound certifications** will be available after the trial on **SATURDAY ONLY** (weather, equipment & field conditions permitting). Anyone certifying a hound must pay \$5, make arrangements for a hound to run with, and have the proper form for the judge to sign. (A form is included in the premium list.) As a courtesy to judges, certifications will be run before practices.

**REFUNDS:** MCA refunds entry fees for dogs that are in season or lame. If your hound comes in season or becomes lame and you will not be attending the trial for these reasons, please inform the Field Trial Secretary **before** roll call to avoid forfeiting your entry fees.

**Veterinarian on Call:**

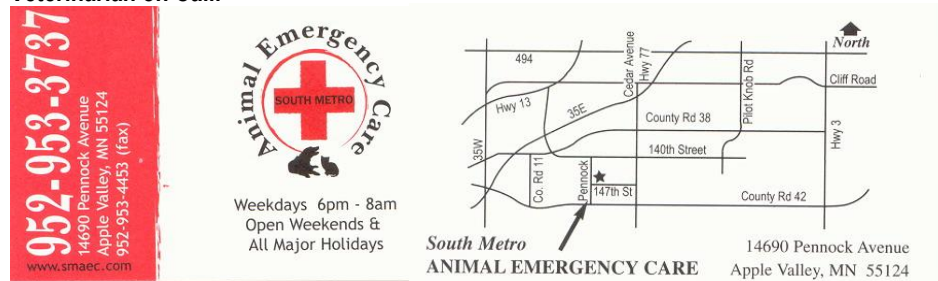

**952-953-3737**  
14690 Pennock Avenue  
Apple Valley, MN 55124  
952-953-4453 (fax)  
www.smaec.com

**Animal Emergency Care**  
SOUTH METRO  
Weekdays 6pm - 8am  
Open Weekends &  
All Major Holidays

**South Metro**  
ANIMAL EMERGENCY CARE  
14690 Pennock Avenue  
Apple Valley, MN 55124



Visit the ASFA website at [www.asfa.org](http://www.asfa.org) for the latest rulebook, policies, trial schedule, trial results, Top 20, special events, and more.



Check out our MCA website <https://sites.google.com/site/mncoursingassociation/> or visit Minnesota Coursing Association on FaceBook.

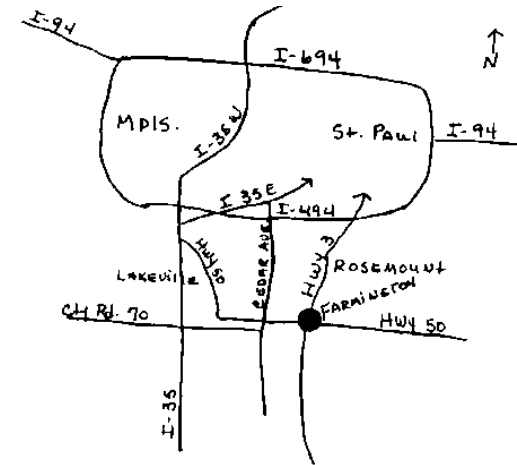

**DIRECTIONS TO THE FIELD:** From either north or south on I-35, take exit 81 east (County Road 70). Follow 70 east about 3 miles to Cedar Avenue. Turn left on Cedar about 1/8 mile to Highway 50. Turn right (east) on 50 to Farmington. Follow the signs to the Dakota County Fairgrounds. Proceed to the southwest side of the fairgrounds. The **South** field is located adjacent to the Pioneer Village.

The Official  
Region V Invitational  
Photographer

# Mary Huff

email [tailsindesign@me.com](mailto:tailsindesign@me.com) website <http://tailsindesign.com>

**\*\* Raffle \*\***

**Don't miss our Raffle.**

**Prepare to bring home Treasure!**

**Entry Fee Table**

Regular Stakes	Saturday Early Entry	Entered Saturday Only	Sunday Early Entry	Entered Sunday Only	Entered Both Days
1 <sup>st</sup> Hound	\$22	\$22	\$20	\$20	\$42
2 <sup>nd</sup> Hound	\$19	\$41	\$17	\$37	\$78
3 <sup>rd</sup> Hound	\$19	\$60	\$17	\$54	\$114
4 <sup>th</sup> Hound	\$19	\$79	\$17	\$71	\$150
5 <sup>th</sup> Hound	\$19	\$98	\$17	\$88	\$186
6 <sup>th</sup> Hound	\$19	\$117	\$17	\$105	\$222
<b>Breeder, Kennel &amp; Bench Stakes not offered on Sunday</b>					
<b>Breeder</b>					
1 pair Breeder	\$5	\$5			
2 pair Breeder	\$5	\$10			
3 pair Breeder	\$5	\$15			
<b>Kennel</b>					
1 pair Kennel	\$5	\$5			
2 pair Kennel	\$5	\$10			
3 pair Kennel	\$5	\$15			
<b>Bench</b>					
1 Bench entries	\$5	\$5			
2 Bench entries	\$5	\$10			
3 Bench entries	\$5	\$15			

**MORNING MUNCHABLES**

Coffee, donuts by Teri Olson and other morning munchables will be available  
**donations accepted**

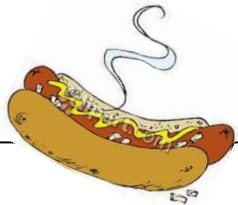

**POTLUCK LUNCHES**

MCA will provide sloppy joes on Saturday and hot dogs on Sunday, including buns, condiments and paperware. Feel free to bring a dish to pass and a beverage of your choice. If your travel plans don't allow you to bring something, **donations will be accepted.**

**Don't just bring your hound, bring your appetite!**

*There will be a judge's dinner on Saturday evening – details at trial.*



**Camping** is available at the fairgrounds for a nightly fee, first come / first served. RV and Camper hook-ups available. Most likely, there will be no running water (season end shut off). Tent camping not allowed. Check in with the Campground Host or call 651-463-6800 for additional information.

**Hotels**

**Motel 6 Lakeville** 952-469-1900 11274-210<sup>th</sup> St W, Lakeville, MN 55044  
2 pets per room. No pet fee. 10 minutes from field.

**AmericInn Hotel & Suites Apple Valley** 952-431-3800 or 800-634-3444, 15000 Glazier Avenue, Apple Valley, MN 55124 . \$25/night 1-2 dogs, \$50/night multiple dogs. 17-19 minutes from field.

**Days Inn Eagan Mall of America** 651-681-1770, 4510 Erin Drive, Eagan, MN 55122  
\$10 per dog per night. No maximum number or size. 23-24 minutes from field

**AmericInn Northfield** 866-430-2692, 1320 Bollenbacher Dr, Northfield, MN 55057  
1 dog, \$20 per night pet fee. 25-27 miles from the field

**America's Best Value Inn & Suites** 507- 663-0371, 1420 Riverview Drive, Northfield, MN 55057  
\$20 per pet per night. No maximum number or size. 25-27 minutes from field.

**LaQuinta Inn Minneapolis Airport Bloomington** 952-881-7311, 7815 Nicollet Ave South, Bloomington, MN 55420. Pets allowed. No pet fee. No limit. 27-31 minutes from field.

**Motel 6 Minneapolis Airport – Mall of America** 612-861-4491, 7640 Cedar Ave, Richfield, MN. Pets allowed. No pet fee. No limit. 27-32 minutes from the field

**Norwood Inn & Suites** (formerly Red Roof) 952- 890-1420, 12920 Aldrich Ave S, Burnsville, MN 55337 \$10 per pet per night. 2 pet limit per room. 28-35 minutes from the field.

**Super 8 Bloomington Airport** 952-466-6927, 7800 2<sup>nd</sup> Avenue South, Bloomington, MN 55420  
\$20 per room with pets per night. No size or number limit. 30-32 minutes from the field.

**La Quinta Inn & Suites Minneapolis Bloomington West** 952-830-1300 5151 American Blvd West, Bloomington, MN 55437 2 pets any size per room. No pet fee. 33-34 minutes to the field.